

EXISTING BLOCK (E) ROOF PLAN  
Scale 1:100

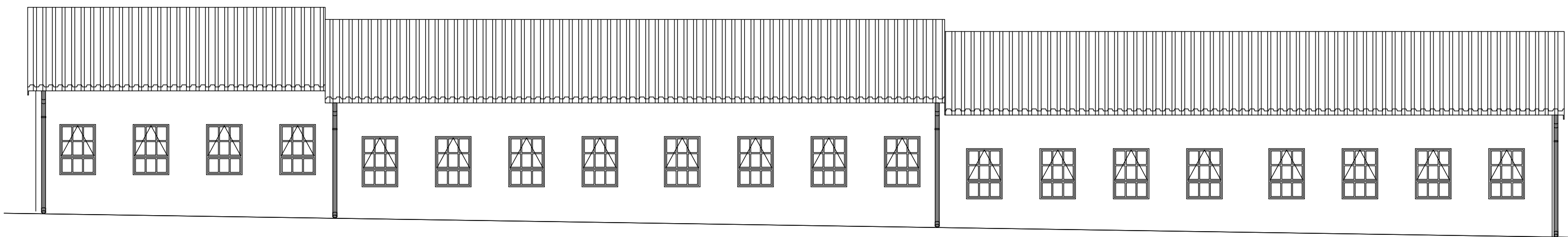

EXISTING BLOCK (E) ELEVATION TO GARDEN  
Scale 1:100

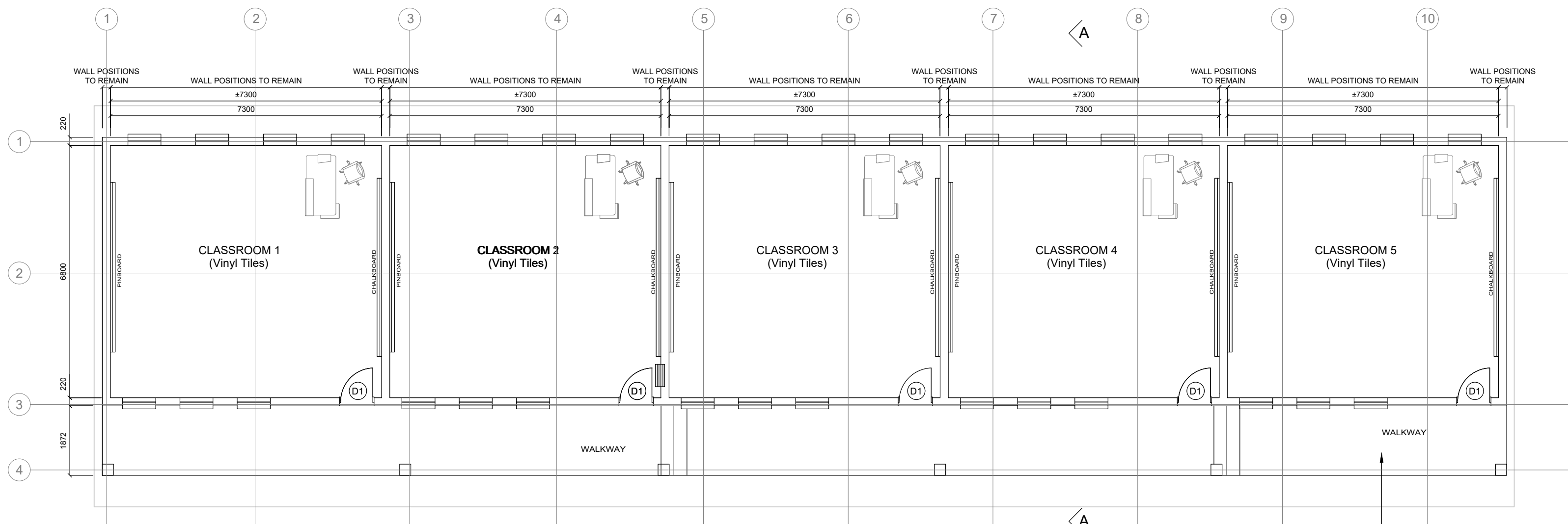

EXISTING BLOCK (E) FLOOR PLAN  
Scale 1:100

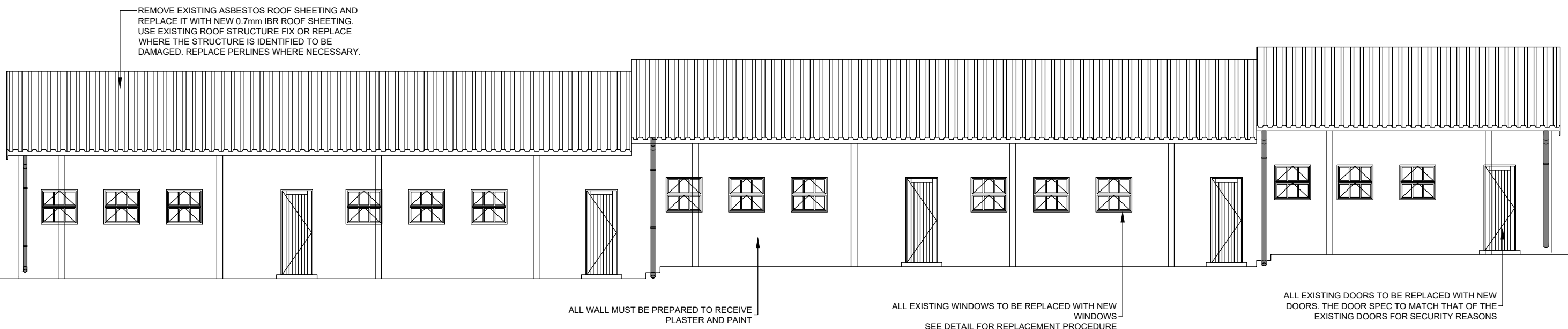

EXISTING BLOCK (E) ELEVATION TO WALKWAY  
Scale 1:100

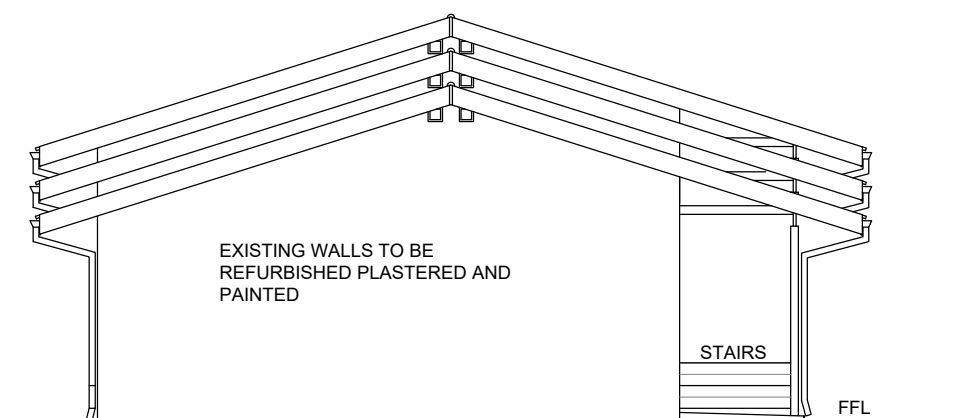

BLOCK (E) EXISTING GABLE ELEVATION  
Scale 1:75

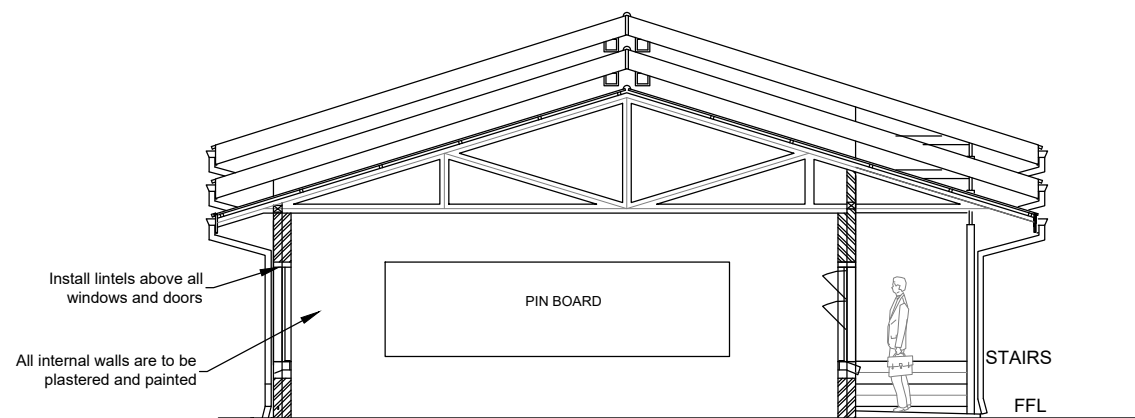

BLOCK (E) SECTION A - A  
Scale 1:75

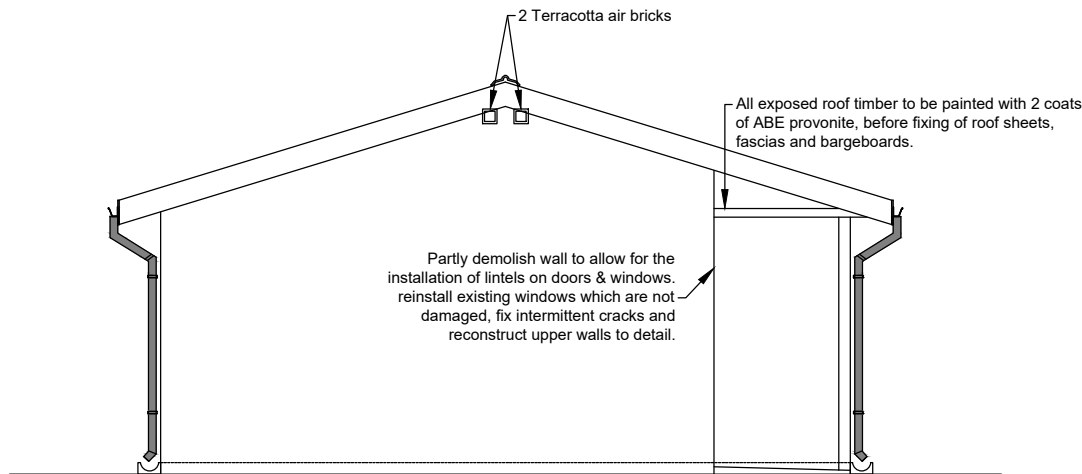

BLOCK (E) GABLE ELEVATION  
Scale 1:100

NOTES:

- ALL DIMENSIONS ARE INDICATED IN MILLIMETRES AND MUST BE CONTROLLED ON SITE. THIS DRAWING MUST NOT BE SCALED. ONLY FIGURED DIMENSIONS MAY BE USED.
- ALL DISCREPANCIES ARE TO BE VERIFIED WITH THE CONSULTANT PRIOR TO THE COMMENCEMENT OF WORK.
- ALL SLABS, BEAMS, COLUMNS, STAIRS AND STRUCTURAL REINFORCED CONCRETE AND STRUCTURAL STEEL WORK ACCORDING TO ENGINEERS DETAILS.
- THESE DRAWINGS ARE TO BE READ IN CONJUNCTION WITH STRUCTURAL, CIVIL AND MECHANICAL AND ELECTRICAL ENGINEERS DRAWINGS.
- ALL BUILDING WORK IS TO COMPLY WITH SANS 10400, AND LOCAL MUNICIPAL BY-LAWS.
- ALL GLAZING TO COMPLY WITH PART N. OF SANS 10400.
- ALL BALUSTRADING TO BE MIN. ONE METER HIGH AND TO COMPLY WITH THE REQUIREMENTS OF PART M. OF SANS 10400.
- ALL STAIRS TO COMPLY WITH PART M. OF SANS 10400.
- ALL FACILITIES FOR DISABLED PERSONS TO COMPLY WITH PART S. OF SANS 10400.
- COPYRIGHT IS RESERVED ON ALL DRAWINGS AND DESIGNS.

No.	DRG No.	REFERENCE DRAWING
-	-	-
-	-	-
-	-	-
-	-	-
-	-	-
-	-	-
-	-	-
-	-	-
-	-	-
-	-	-
-	-	-

CH	DR	DESCRIPTION	DATE	REV
-	-	-	-	-
-	-	-	-	-
-	-	-	-	-
-	-	-	-	-
-	-	-	-	-
-	-	-	-	-
-	-	-	-	-
-	-	-	-	-
-	-	-	-	-
-	-	-	-	-
-	-	-	-	-

CLIENT

CONSULTING FIRM

**DELTRON**

7 DRYDEN ROAD  
COWIESHILL PARK PINETOWN 3610  
SOUTH AFRICA  
Tel +27 (0) 31 566 1017  
Fax +27 (0) 86 514 8988  
info@delttron.co.za

PROJECT TITLE:  
SCHOOL REFIRBISHMENT AND  
RENOVATIONS

DRAWING TITLE  
ISIBONELO HIGH SCHOOL  
BLOCK E FLOOR PLAN ELEVATIONS AND  
SECTION

ISSUED FOR: INFORMATION

DATE: 2022-09-12	SCALE: 1:75	PAPER SIZE: A1
DRAWN: M. MOHALE	CHECKED: C.K NDLOVU	
DRAWING No.	REV	
C03-P14-AR-003	A	

FOR INFORMATION